Trumpets 3 & 4

September

Earth, Wind & Fire

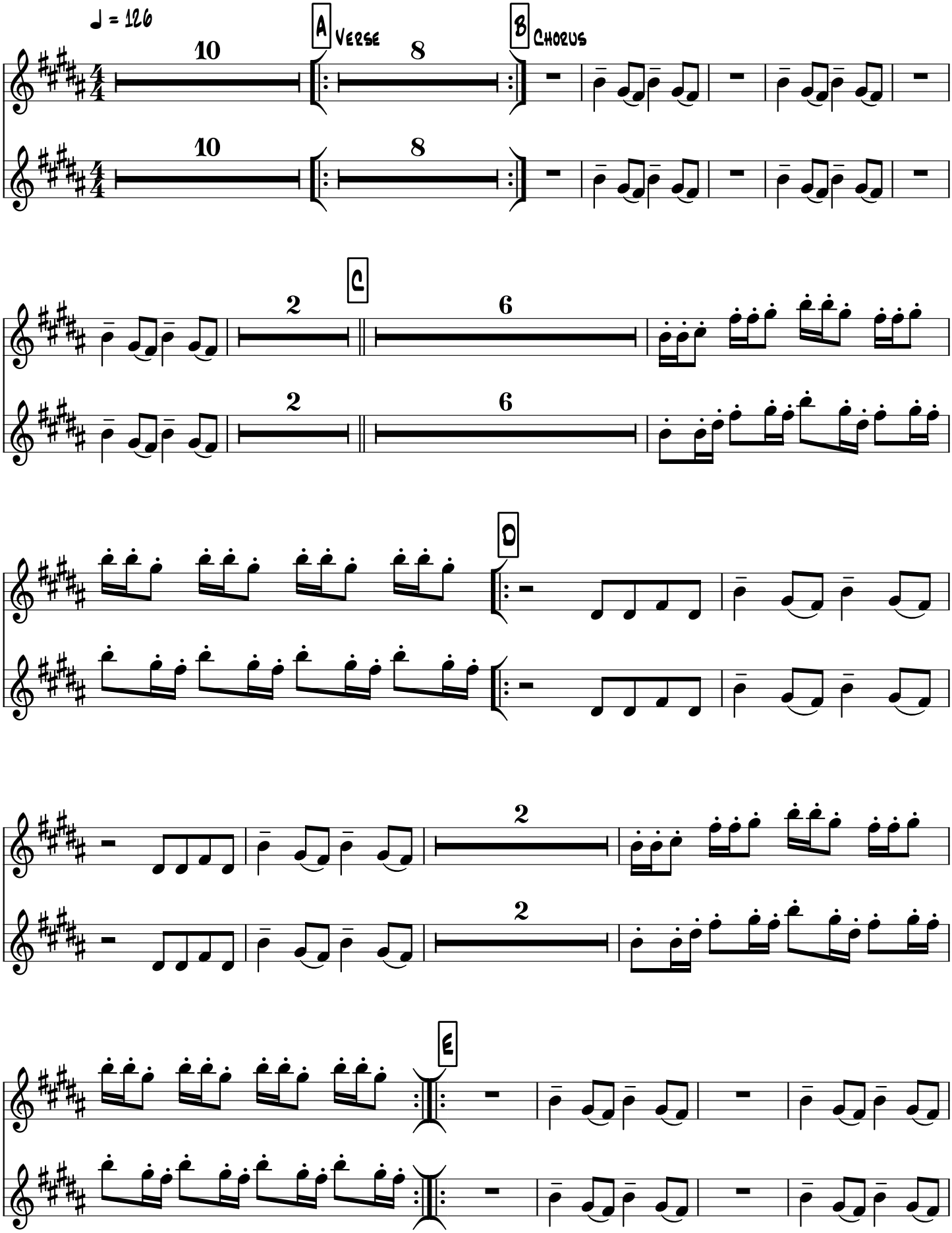

Transcribed by Gary Badger - www.GaryBadger.com

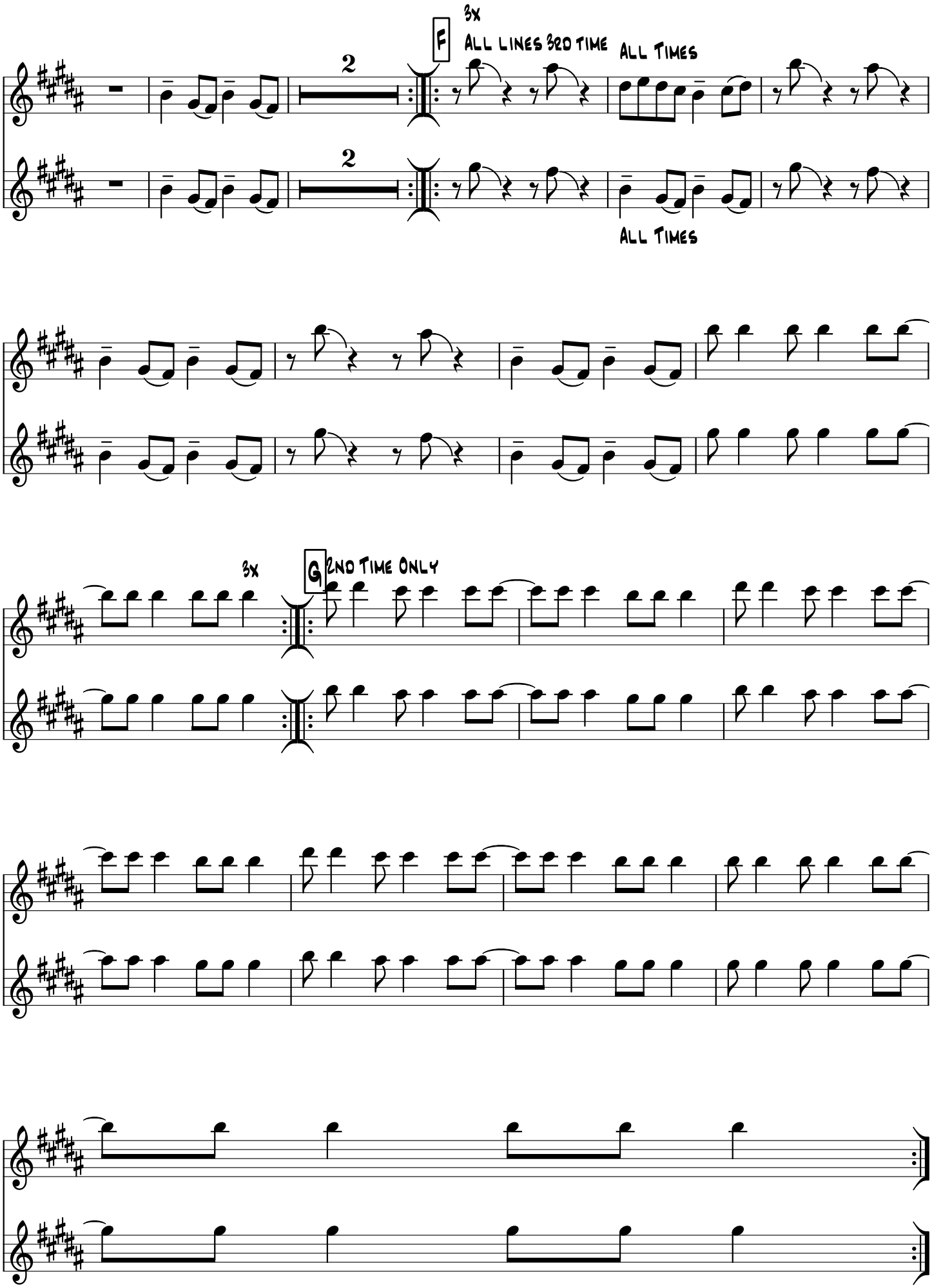
F
3x
All lines 3rd time
All Times
2
2
All Times
3x
G
2nd Time Only