Trumpet & Flugelhorn

There's a Kind of Hush
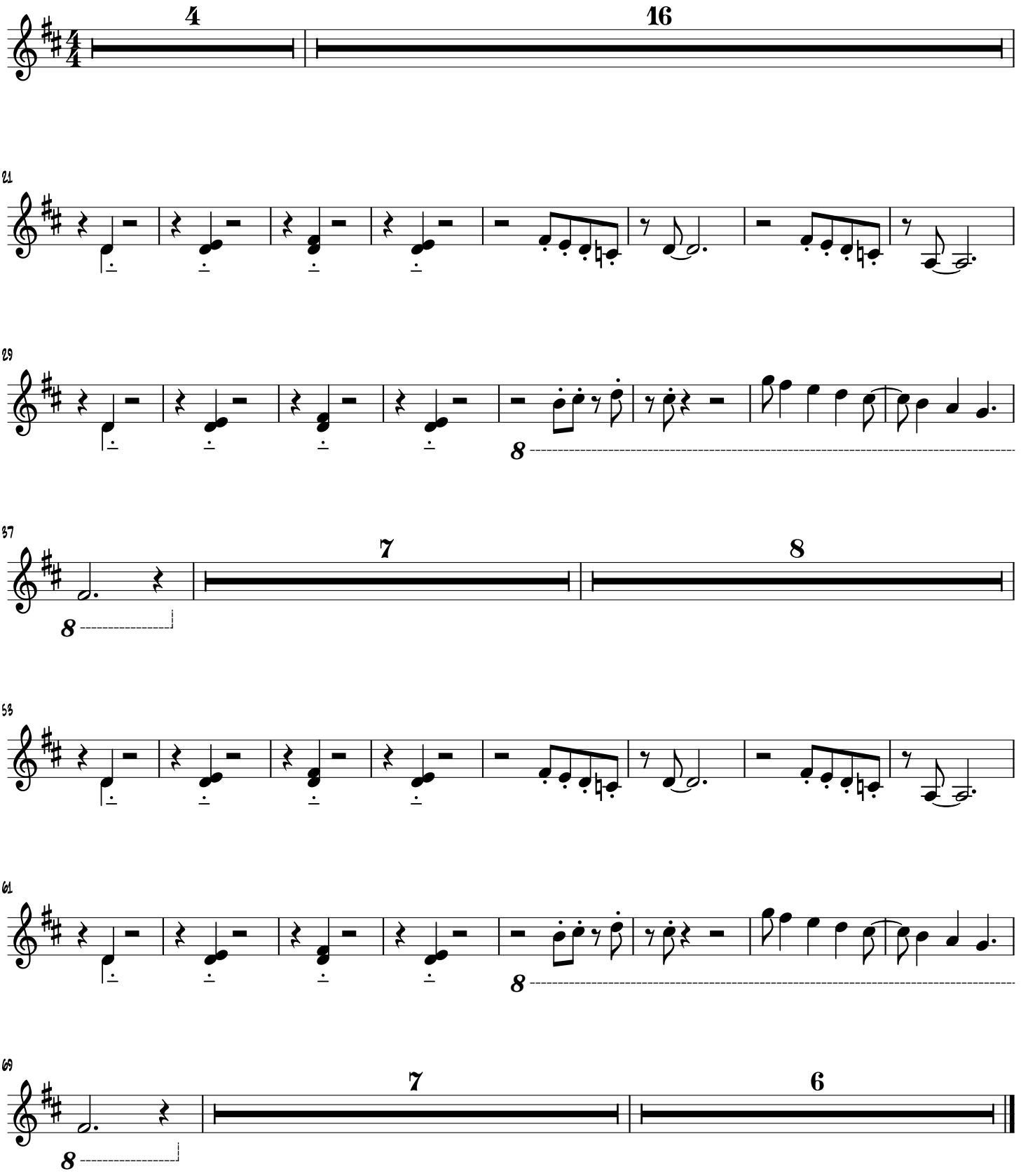
Herman's Hermits