

TRUMPET

MAS O MENOS

THE BUOOS BAND

= 112

8

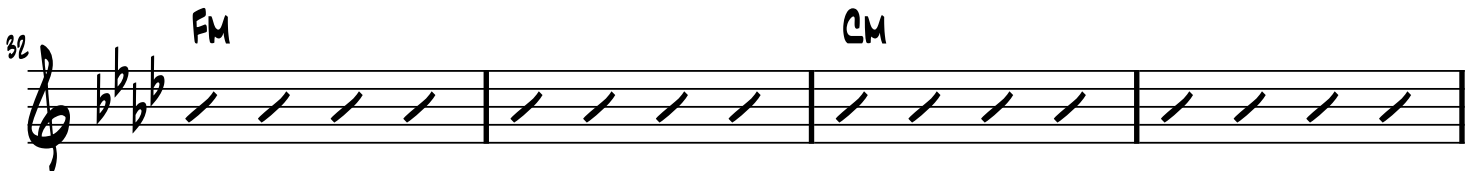
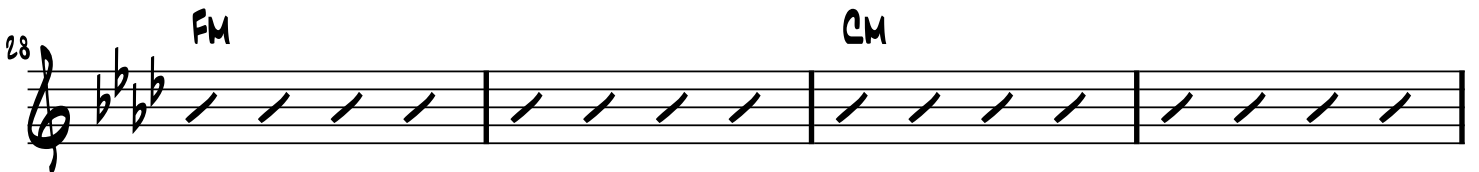
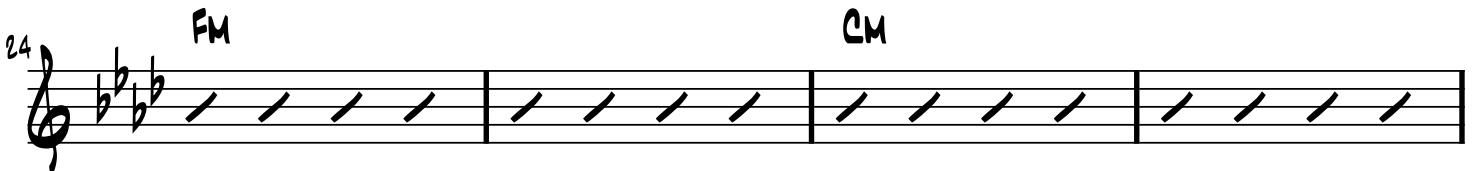
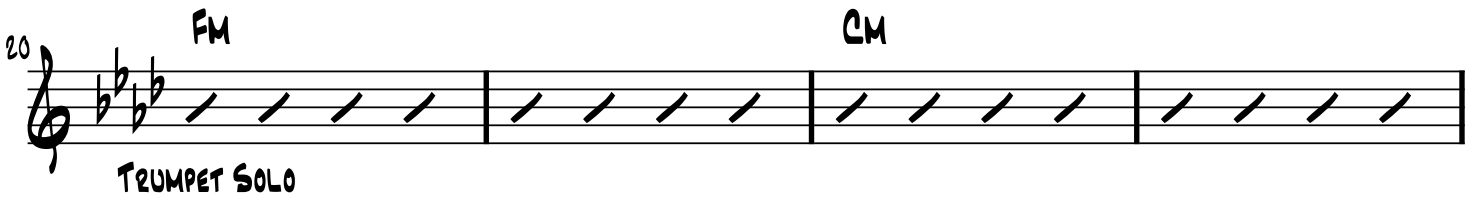
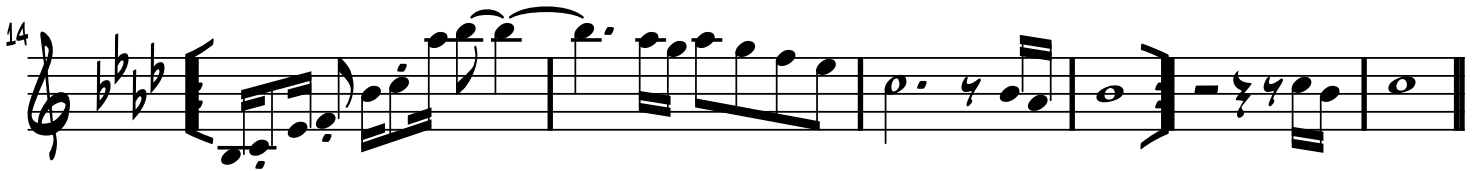
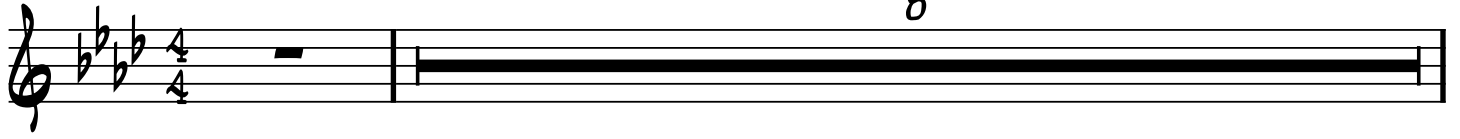

36

40

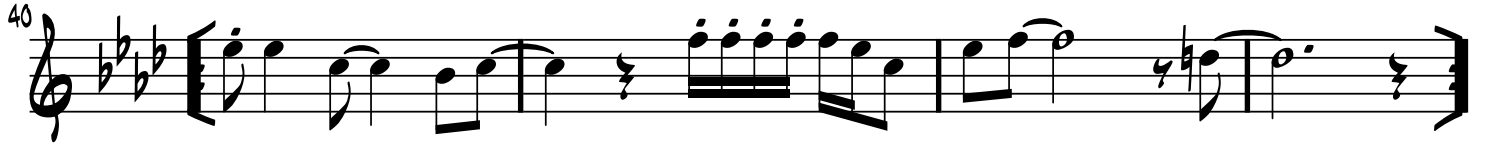

44

48

52

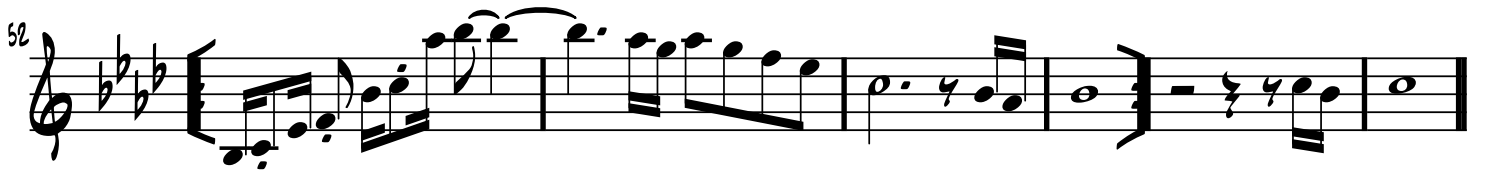

58

SAX

8

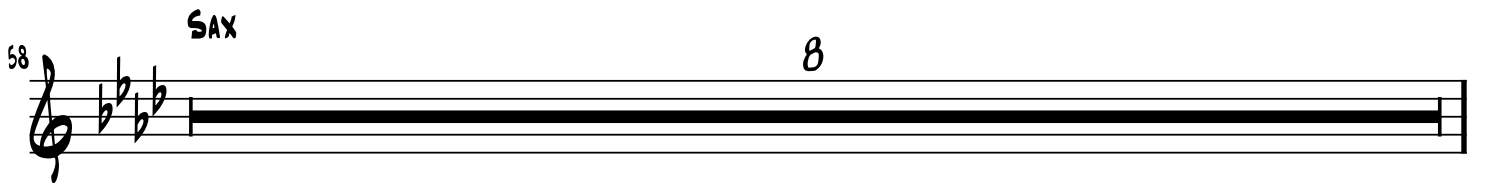

66

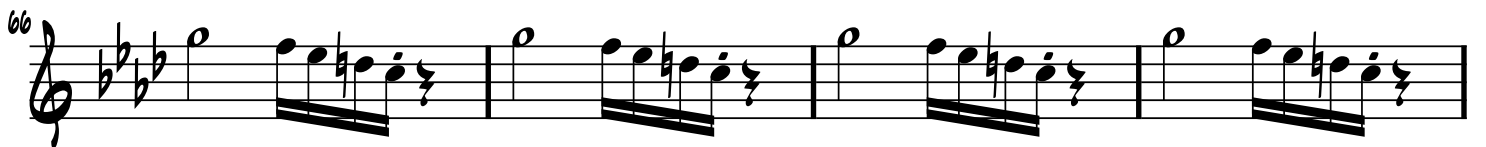

70

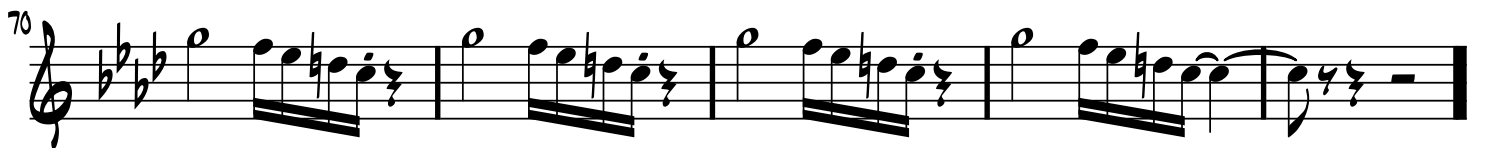
