

GONE UNDER

FAMILY DINNER - VOLUME ONE

SNARK PUPPY
FEAT. SHAYNA STEELE

TRUMPET 1

TRUMPET 2

TENOR SAX

8

A

TPT. 1

TPT. 2

T. SAX.

15

B

SIM...

D.S.

AL FINE

TPT. 1

TPT. 2

T. SAX.

23

TPT. 1

TPT. 2

T. SAX.

81 **C** 2ND TIME ONLY

TPT.1

TPT.2

T. SAX.

85 **A1**

TPT.1

TPT.2

T. SAX.

49 **B1** SIM...

TPT.1

TPT.2

T. SAX.

57 **C1** BREAKDOWN

TPT.1

TPT.2

T. SAX.

65

TPT.1

TPT.2

T. SAX.

73

GTR.

TPT.1

TPT.2

T. SAX.

81

TPT.1

TPT.2

T. SAX.

85

TPT.1

TPT.2

T. SAX.

89 D SIM...

TPT.1

TPT.2

T. SAX.

97

TPT.1

TPT.2

T. SAX.

TRUMPET 1

GONE UNDER

FAMILY DINNER - VOLUME ONE

SNARK PUPPY
FEAT. SHAYNA STEELE

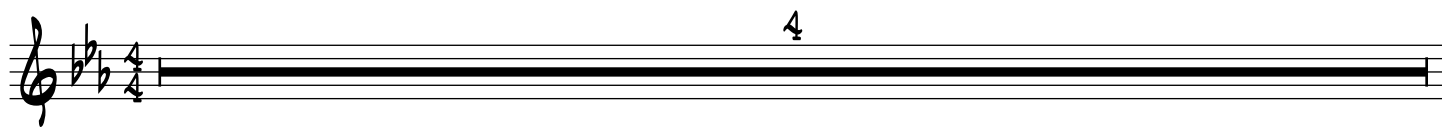

D.S.

AL FINE

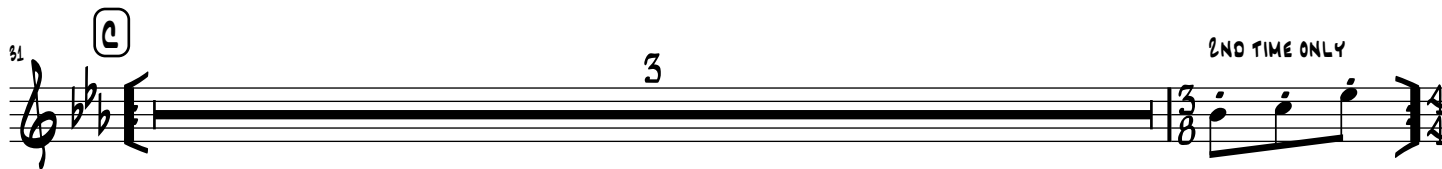

57 **C1** BREAKDOWN

65

76 GTR.

81

89 **D** SIM...

97

TRUMPET 2

GONE UNDER FAMILY DINNER - VOLUME ONE

SNARK PUPPY
FEAT. SHAYNA STEELE

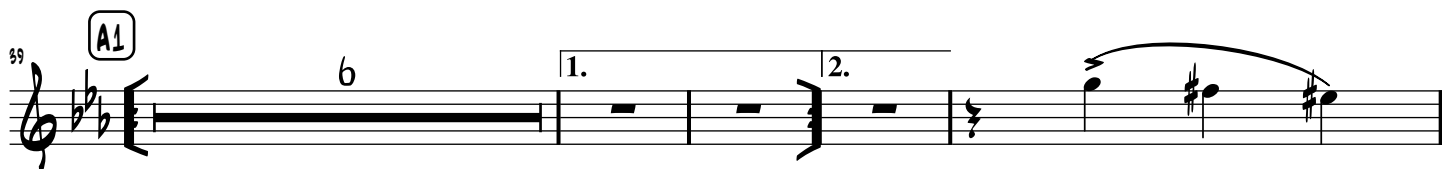
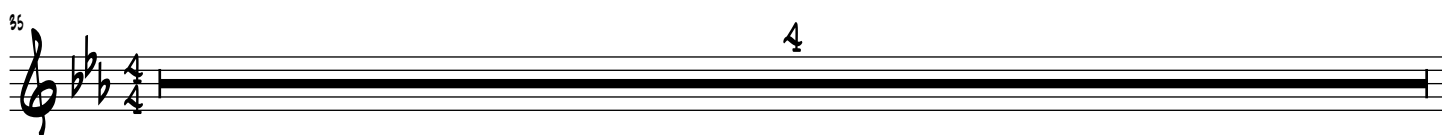
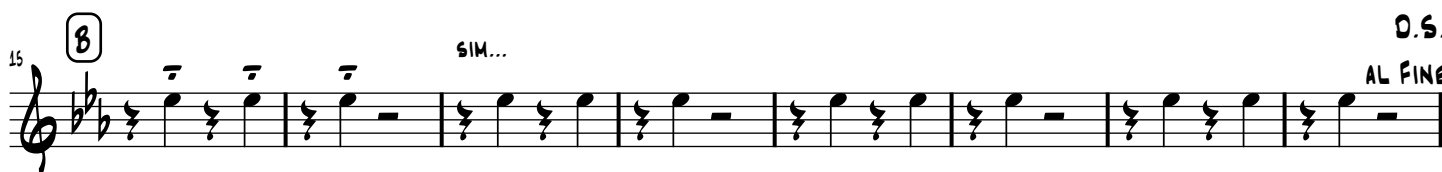
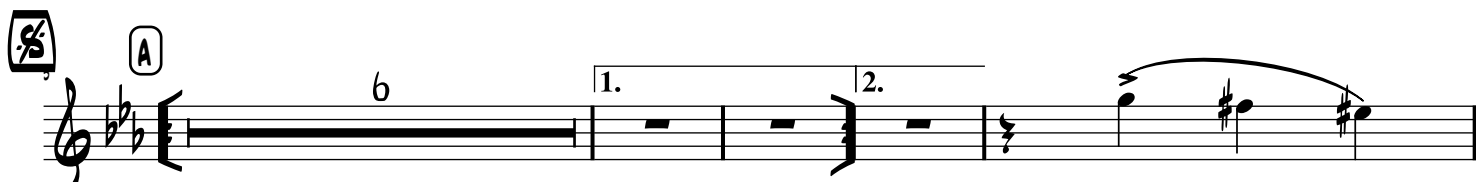
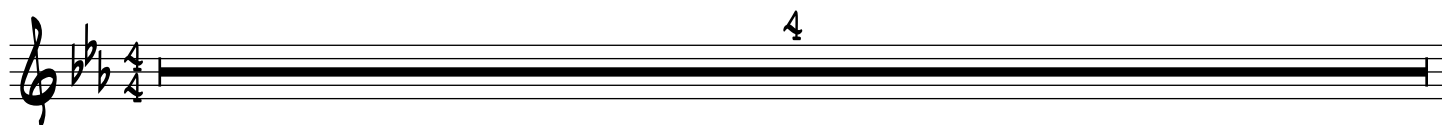

57 **C1** BREAKDOWN

3 3 3 3

65

89   SIM...

97

TENOR SAX

GONE UNDER

FAMILY DINNER - VOLUME ONE

SNARK PUPPY
FEAT. SHAYNA STEELE

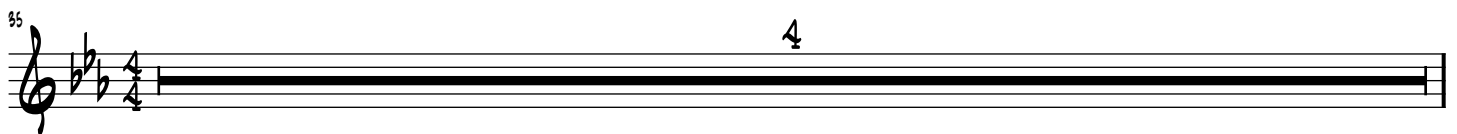
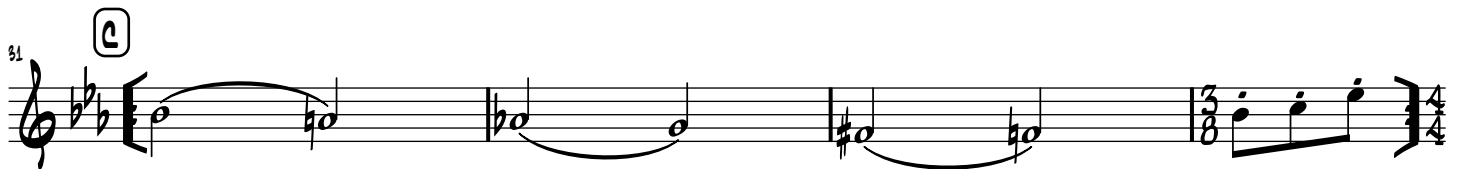
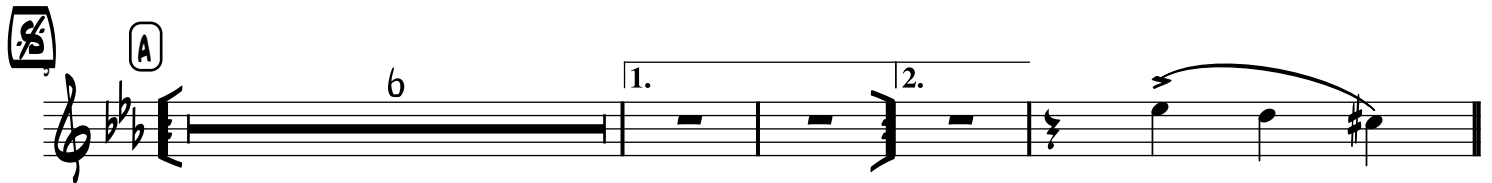
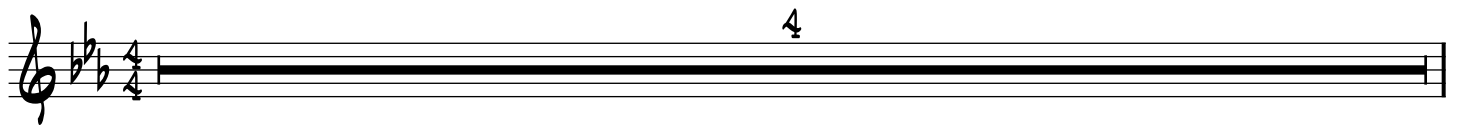

57 **C1** BREAKDOWN

65

77 **GTR.**

81

89 **D** SIM...

97