

# FLUGELHORN SOLO

## TO THE 80'S FROM THE ALBUM "LOVE NOTES"

CHUCK MANGIONE

SWING FEEL

$\text{♩} = 132$

**D: FLUGEL**

VERY FREELY....

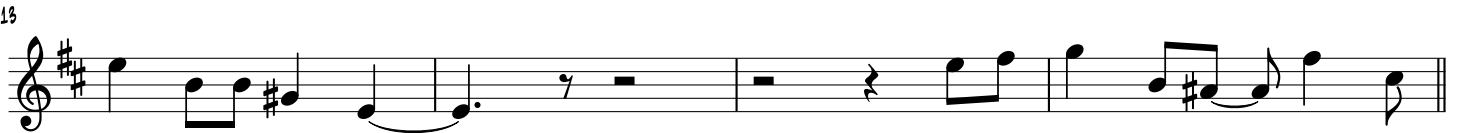

33 **E: DUET**

65 **F: CODA**

